Period 1

Score

Shots

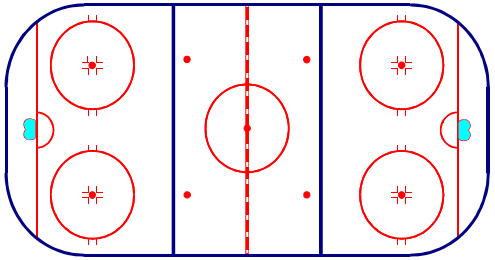

Period 2

Score

Shots

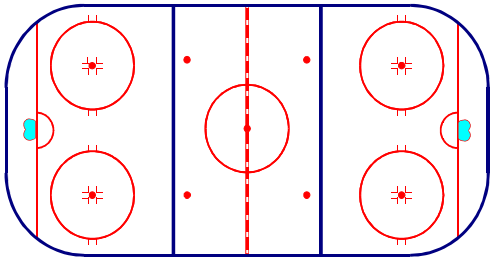

Period 3

Score

Shots

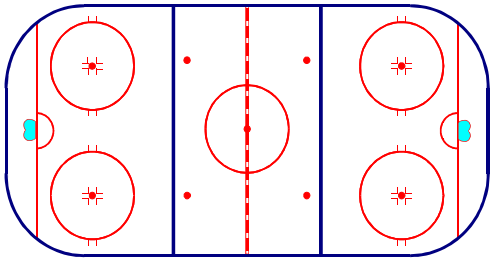

Overtime

Score

Shots

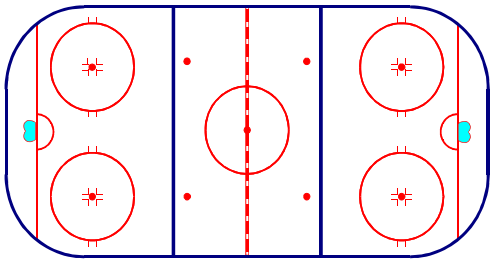

Face-Offs						
Player	OFZ		DFZ		NZ	
No.	Won	Lost	Won	Lost	Won	Lost

Game Notes

Date	Opposition	Home/Away

Line 1

LW:_____ C:_____ RW:_____

LD:_____ RD:_____

Line 2

LW:_____ C:_____ RW:_____

LD:_____ RD:_____

Line 3

LW:_____ C:_____ RW:_____

LD:_____ RD:_____

LW:_____ C:_____ RW:_____

LD:_____ RD:_____

Power Play

LW:_____ C:_____ RW:_____

LD:_____ RD:_____

Penalty Kill

F:_____ F:_____

D:_____ D:_____

Netminders

1:_____ 2:_____

Game Card

Design and Graphics by David Capps

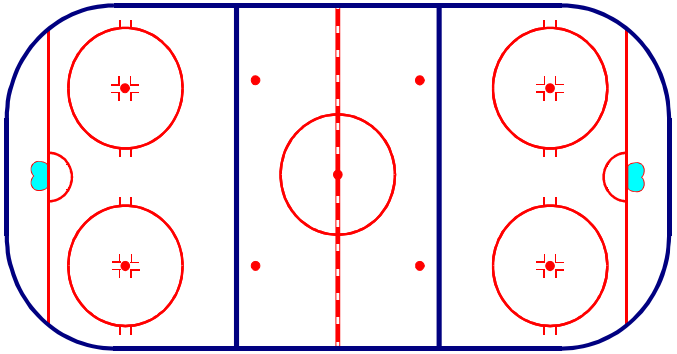

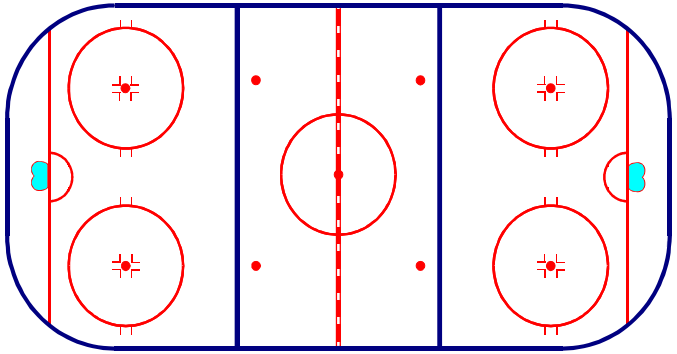
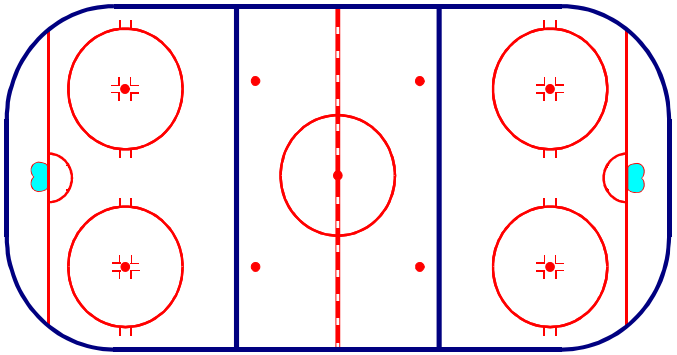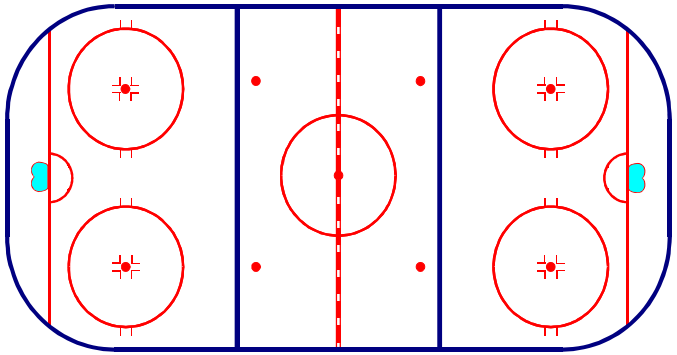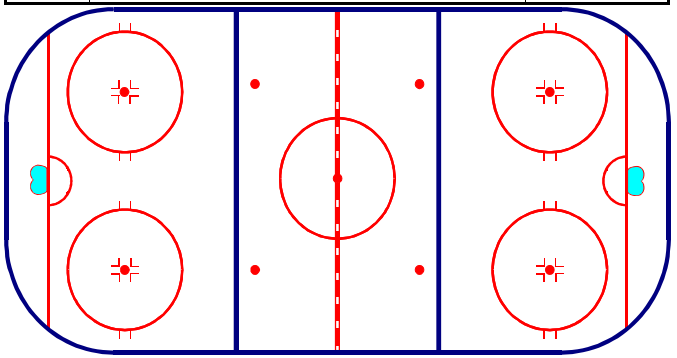
Penalty Shooters		
	Player Name/No.	Scored Y/N
1.		
2.		
3.		
4.		
5.		
6.		
7.		
8.		
9.		
10.		
11.		
12.		
13.		
14.		
15.